

201

PROUD MARY

PROUD MARY

E♭ BARITONE SAXOPHONE

(MODERATE ROCK TEMPO)

J.C. FOGERTY
Arranged by DAVE WOLPE

BAR. SAX.

- 2 -

"PROUD MARY"

2 (SOLO)

4TH TRG. *fp*

C

D (OPEN FOR SOLOS)

15

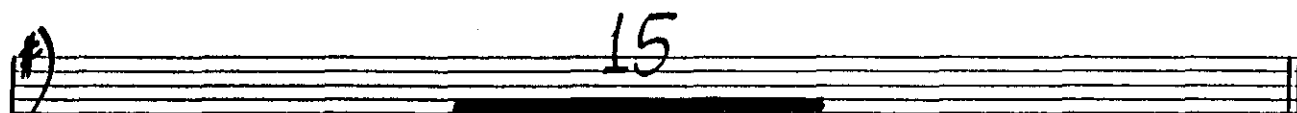

D3

8 (REPEAT FOR SOLOS) *fp*

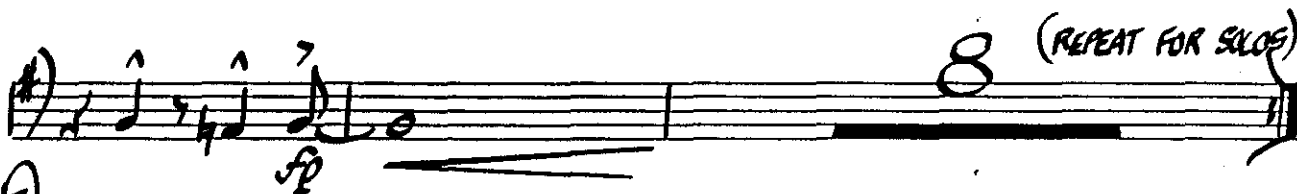

E

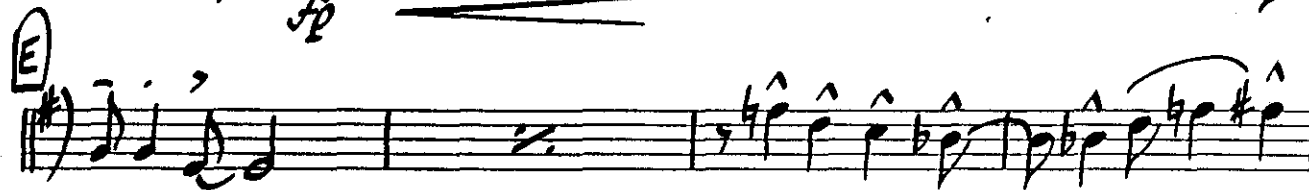

F (SOLO)

BAR. SAX.

- 3 -

"PROUD MARY"

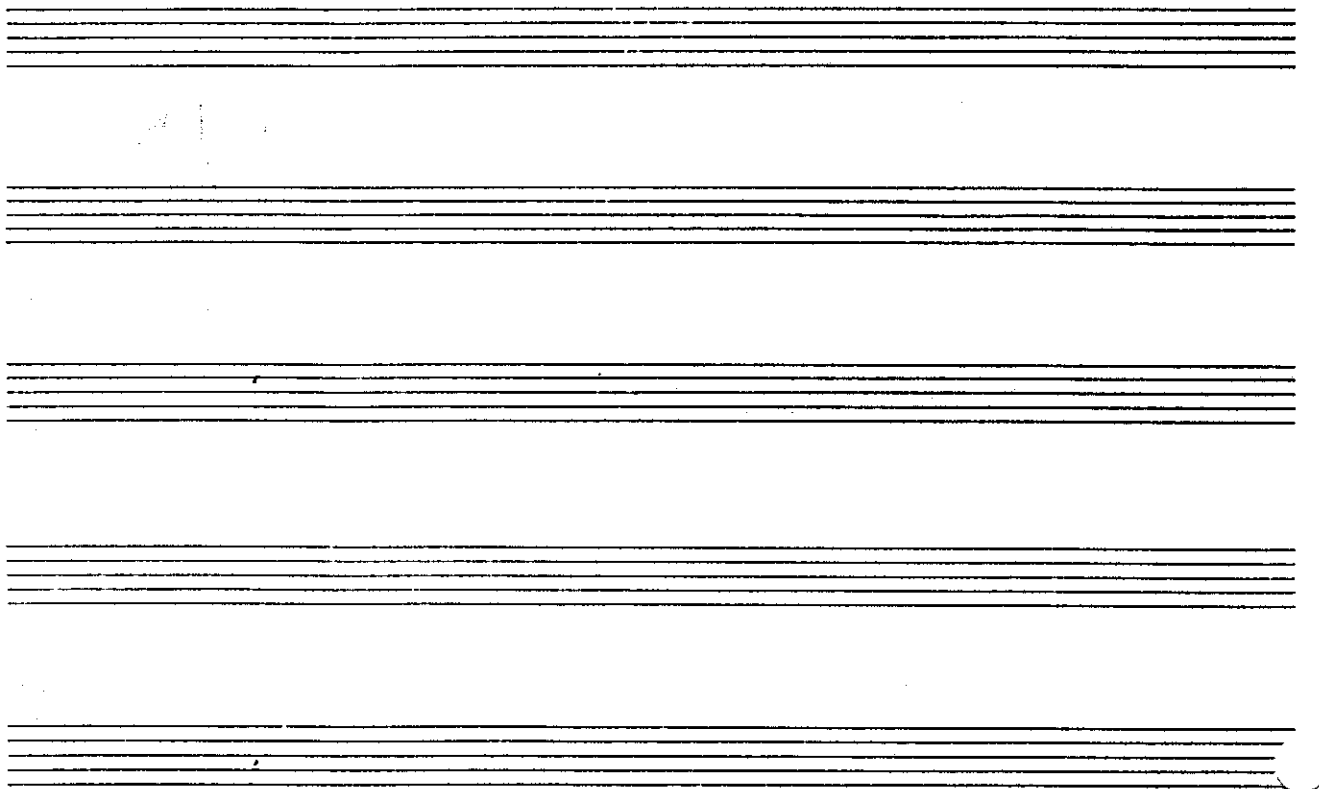
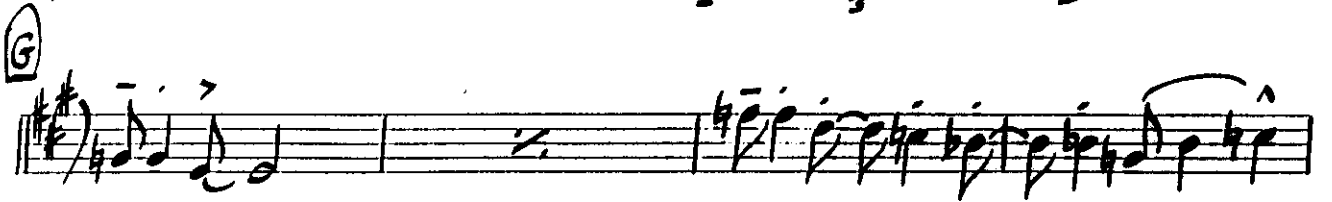
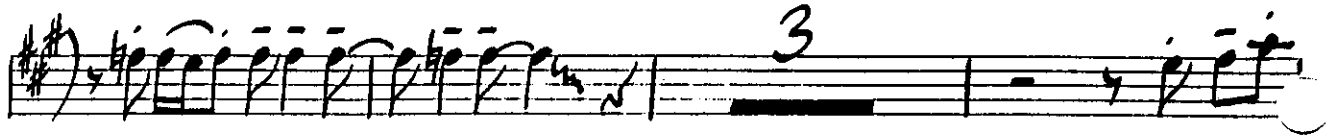

801

PROUD MARY

PROUD MARY

1st Bb TRUMPET

(MODERATE ROCK TEMPO)

J.C. FOGERTY
Arranged by DAVE WOLPE

1st TRPT.

- 2 -

'PROUD MARY'

(OPEN FOR SOLOS)

15

13 (REPEAT FOR SOLO)

UNIS.

"PROUD MARY"

1st TRPT.

Large blacked-out section covering multiple musical staves.

Blank musical staff.

Blank musical staff.

Blank musical staff.

PROUD MARY

PROUD MARY

2nd Bb TRUMPET

(MODERATE ROCK TEMPO)

J.C. FOGERTY
Arranged by DAVE WOLPE

2ND TRPT.

- 2 -

"PROUD MARY"

OPEN FOR SOLOS

- 1. Alto
- 2. Bari
- 3. Trom
- 4. Trumpet

8 measure solo

15

2ND TRPT.

- 3 -

"PROUD MARY"

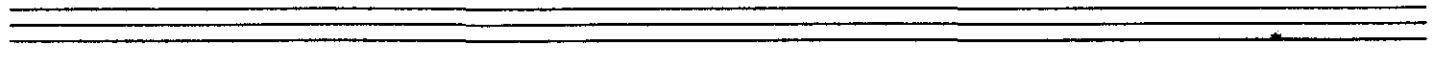
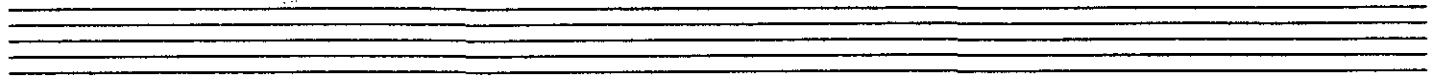
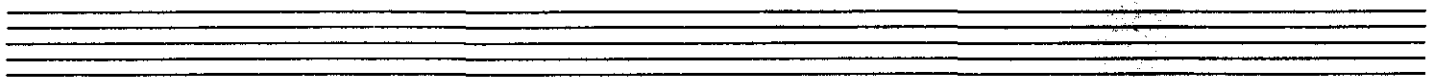
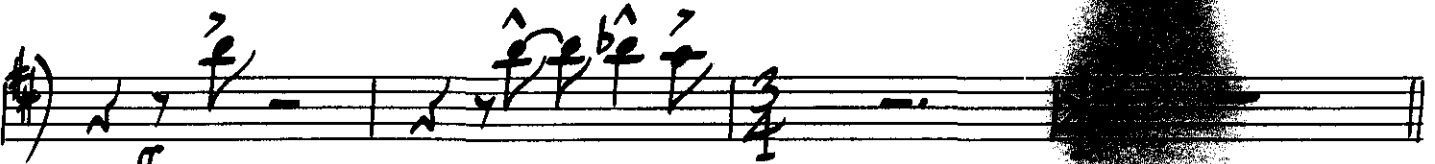

20

PROUD MARY

PROUD MARY

3rd Bb TRUMPET

(MODERATE ROCK TEMPO)

J.C. FOGERTY
Arranged by DAVE WOLPE

3RD TRPT.

- 2 -

"PROUD MARY"

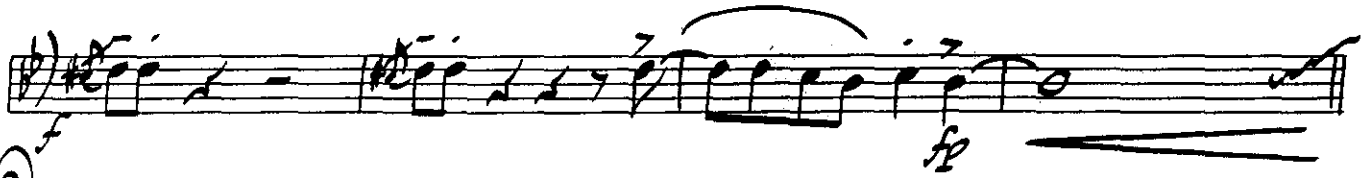
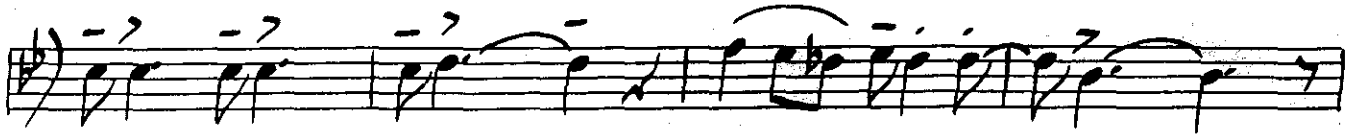
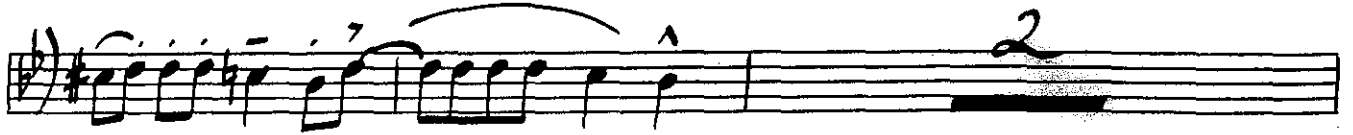

D (OPEN FOR SOLOS)

15

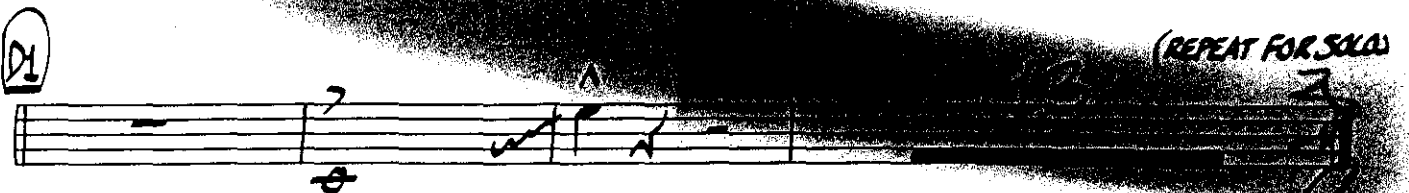

(REPEAT FOR SOLOS)

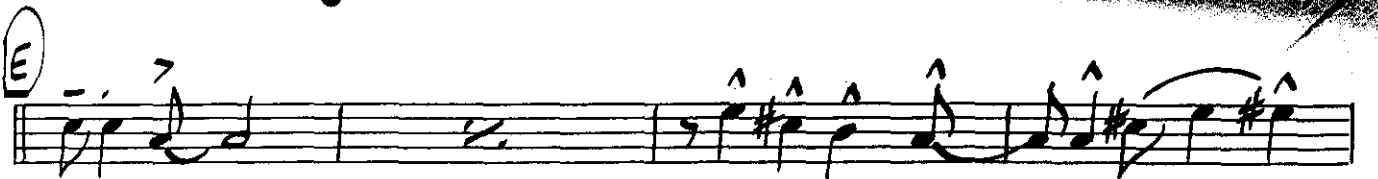

2

3RD TRPT.

-3-

"PROUD MARY"

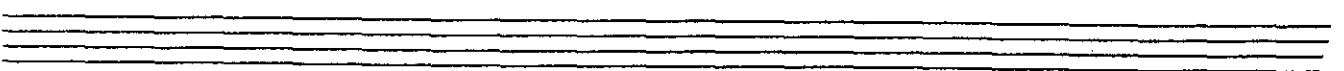
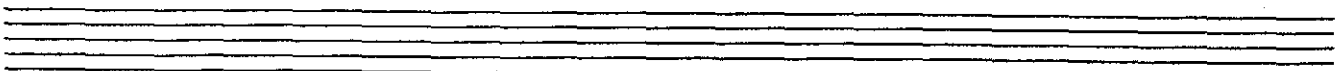
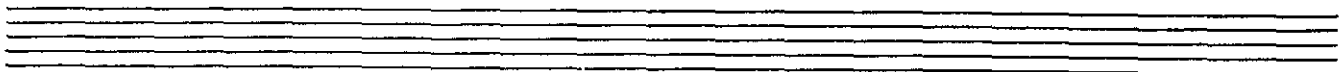
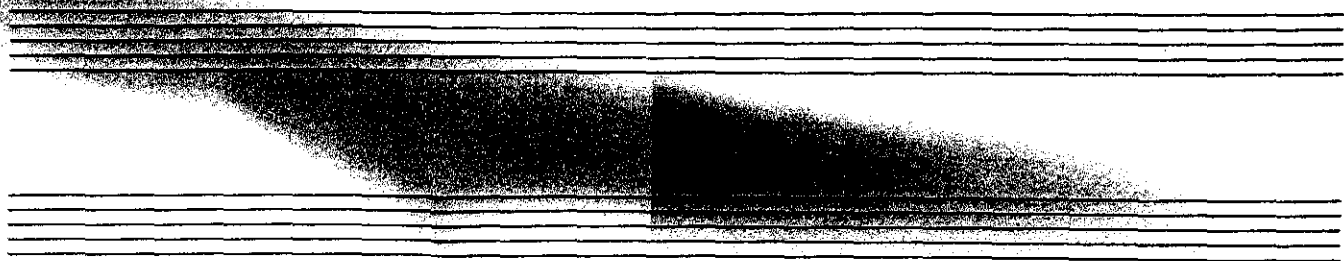
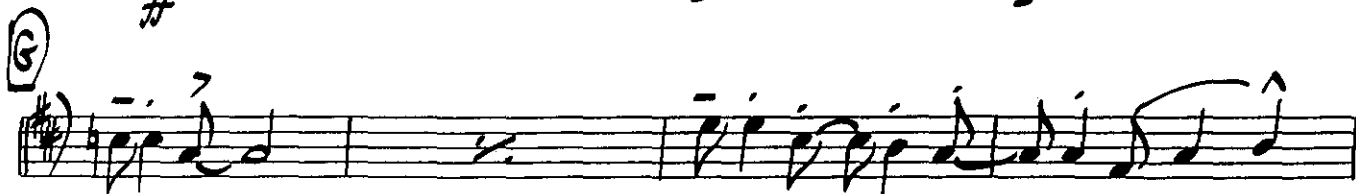
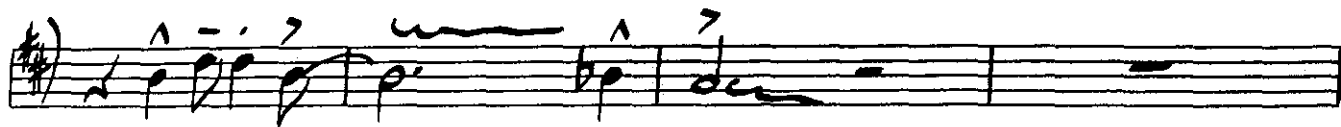

TRAM UNOR9

PROUD MARY

4th Bb TRUMPET

MODERATE ROCK TEMPO

J.C. FOGERTY
Arranged by DAVE WOLPE

4TH TRPT.

- 2 -

"PROUD MARY"

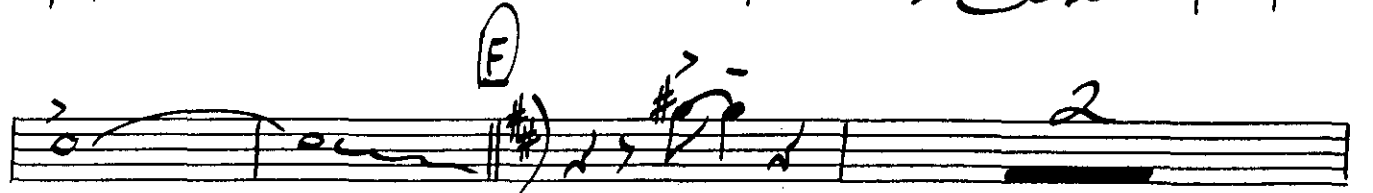
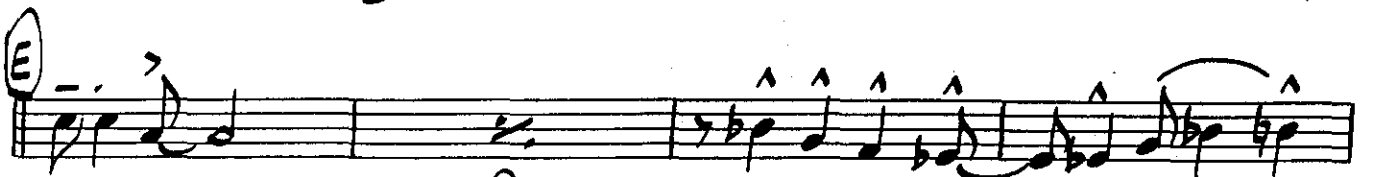
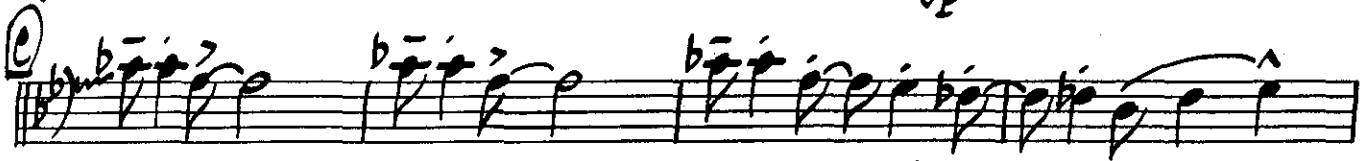
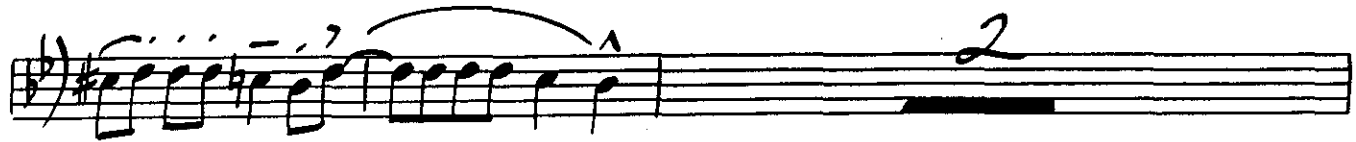

4TH TROT.

- 3 -

"PROUD MARY"

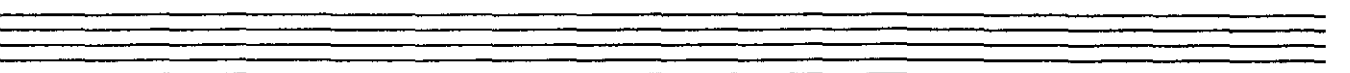
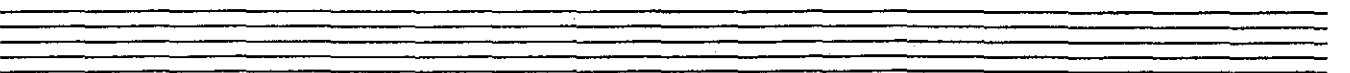
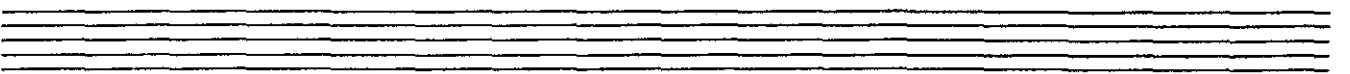
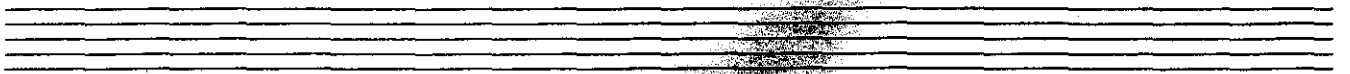
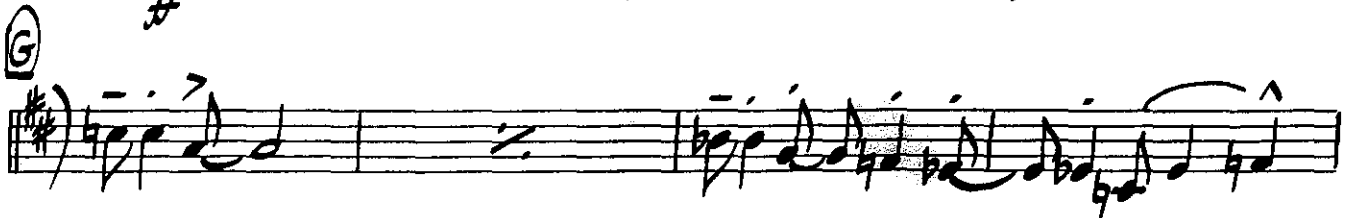

103

PROUD MARY

PROUD MARY

1st TROMBONE

(MODERATE ROCK TEMPO)

J.C. FOGERTY
Arranged by DAVE WOLPE

1ST TRB.

"PROUD MARY"

2
2ND TEN. CUE

OPEN FOR SOLOS

15

8 (REPEAT FOR SOLOS)

1st TRB. (SOLI) 3- "PROUD MARY"

2 UNIS.

G

(SOLI)

EOI

PROUD MARY

PROUD MARY

2nd TROMBONE

(MODERATE ROCK TEMPO)

J.C. FOGERTY
Arranged by DAVE WOLPE

2ND TRB.

-2-

"PROUD MARY"

3

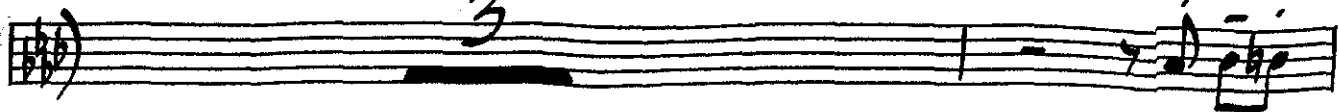

15

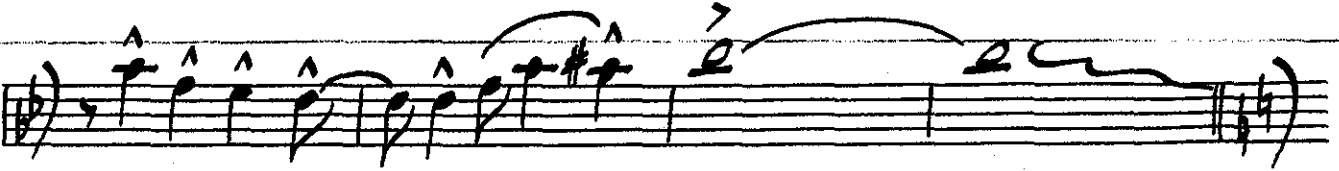
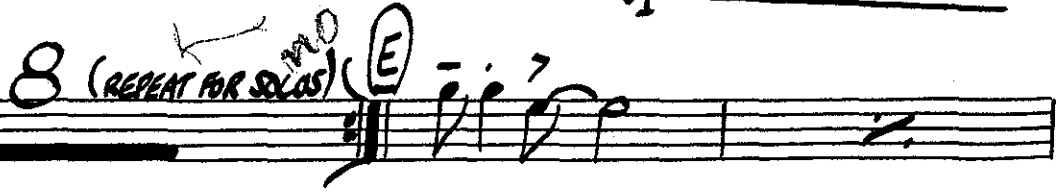
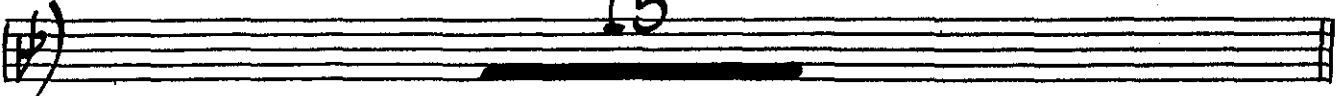

2ND TRB.

'PROUD MARY'

Empty musical staff.

Empty musical staff.

Empty musical staff.

MARK QUINN

PROUD MARY

3rd TROMBONE

(MODERATE ROCK TEMPO)

J.C. FOGERTY
Arranged by DAVE WOLPE

Handwritten annotations: circled 'A' at the beginning of the fifth staff, circled 'B' at the beginning of the eighth staff, and 'UNIS.' written above the eighth staff.

3RD TRB.

-2-3

"PROUD MARY"

3

mf *fp*

©

(OPEN FOR SOLOS)

D

15

D1

fp

(REPEAT FOR SOLOS)

8

E

3RD TRB.

"ROUD MARY"

(F) $\frac{-3}{3}$

2 UNIS.

2

(G)

(DRS.)

PROUD MARY

BASS TROMBONE

(MODERATE ROCK TEMPO)

J.C. FOGERTY
Arranged by DAVE WOLPI

Handwritten musical score for Bass Trombone, featuring various rests, dynamics (f, mf), and articulations (accents, slurs, triplets).

3

mf *fp*

(C)

OPEN FOR SOLOS

D

15

(D1)

fp

8 (REPEAT FOR SOLOS)

E

BASS TRB.

"PROUD MARY"

(F) *SOLI* *- 3 -*

4

f *2*

f

(G)

(DRS.) *b₀.*

PROUD MARY

PIANO

(MODERATE ROCK TEMPO)

J.C. FOGERTY
Arranged by DAVE WOLPE

PIANO

'PROUD MARY'

PIANO

- 4 -

"PROUD MARY"

AB13 BB13 (DL) BB13

BB13 AB13 BB13 F9 Gb9 F9 E9

Eb9 AB13 A13 BB13 Cb13 BB13 A13 AB13 (REPEAT FOR SOLOS)

BB13 G13 F13 Eb13 Eb13 G13 BB13 B13

C13 (F) C13 Cb13

(BASS)

PIANO

- 5 -

"PROUD MARY"

PROUD MARY

PROUD MARY

BASS

(MODERATE ROCK TEMPO)

J.C. FOGERTY
Arranged by DAVE WOLPE

Musical score for bass guitar, featuring chords and melodic lines. The score includes a circled 'A' and a circled 'B' marking sections.

PROUD MARY

BASS

- 2 -

"PROUD MARY"

PROUD MARY (3)

BASS

"PROUD MARY"

mf

PROUD MARY

P

PROUD MARY

DRUMS

(MODERATE ROCK TEMPO)

J.C. FOGERTY
Arranged by DAVE WOLF

DRUMS

"PROUD MARY"

201

PROUD MARY

PROUD MARY

GUITAR

MODERATE ROCK TEMPO

J.C. FOGERTY
Arranged by DAVE WOLPE

Ab13 Gb13 Ab13 Gb13 2

Eb9 E9 Eb9 Eb9 D9 Db9

Ab13 A13 Ab13 G13 Gb13 FILL

(8VA) *f*

F13 F#13 G13 Ab13 A13 (D) (OPEN FOR SOLOS) Bb13

Bb13 Bb13 Ab13

Bb13 Ab13 Bb13 F9 Gb9 F9 E9

Eb9 Ab13 A13 Bb13 Cb13 Gb13 A13

Ab13 Bb13 (D1) Bb13

Bb13 Bb13 Ab13

